MACABULOS IVANDWIGHT S
BSIT 3B WMAD

FIRST STEP go to firefox

SEARCH VS code then download

U will see this name after downloading

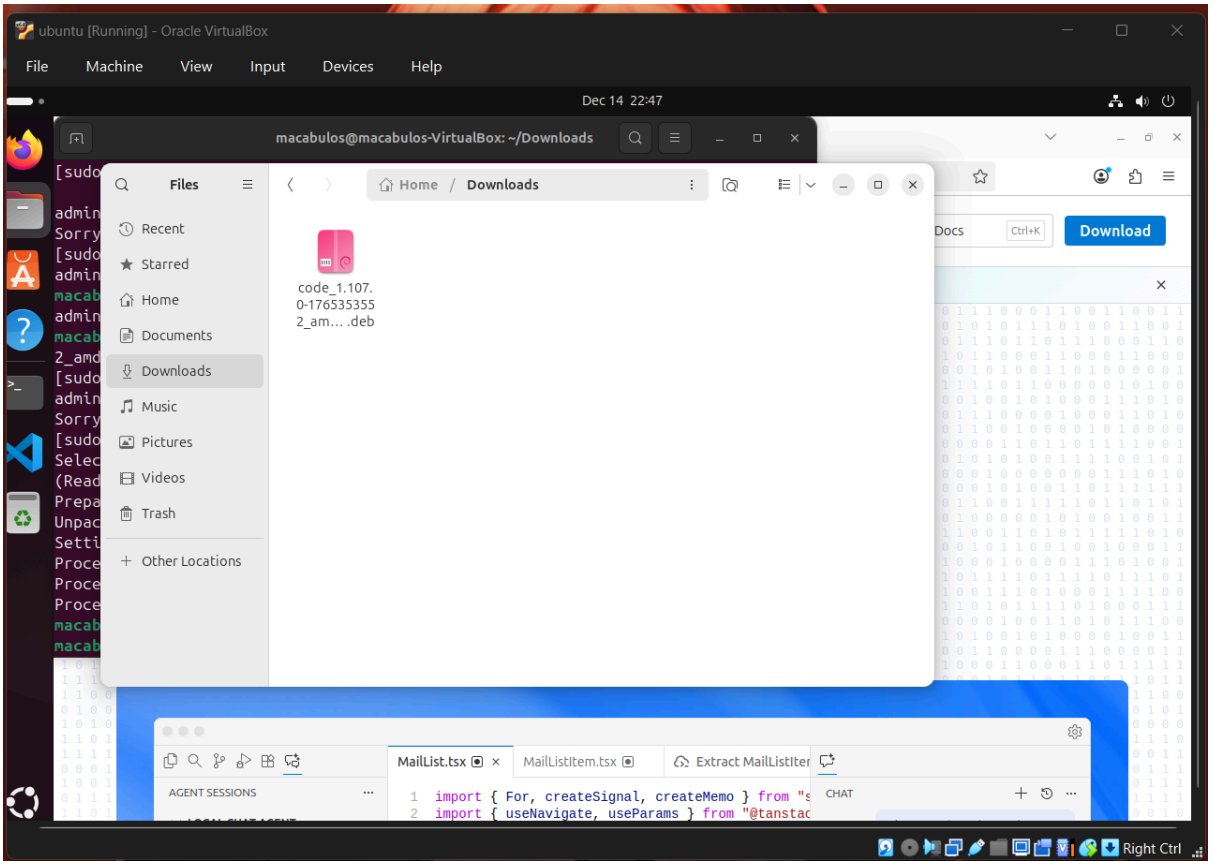

Then go to terminal type this command

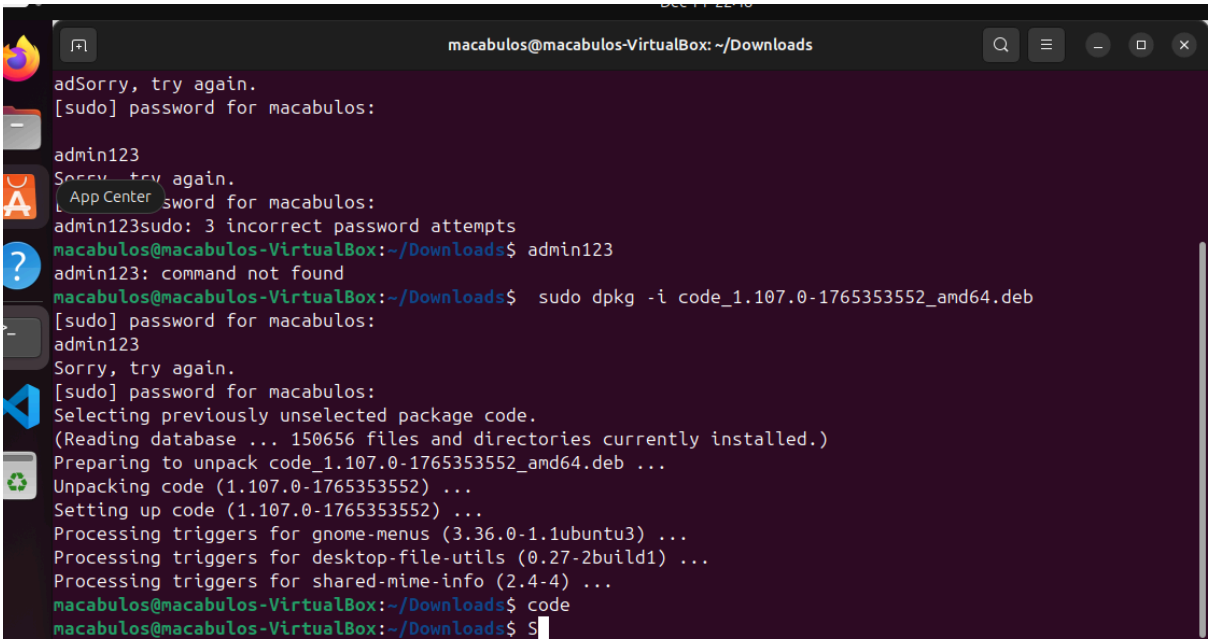


Then we will do download xampp

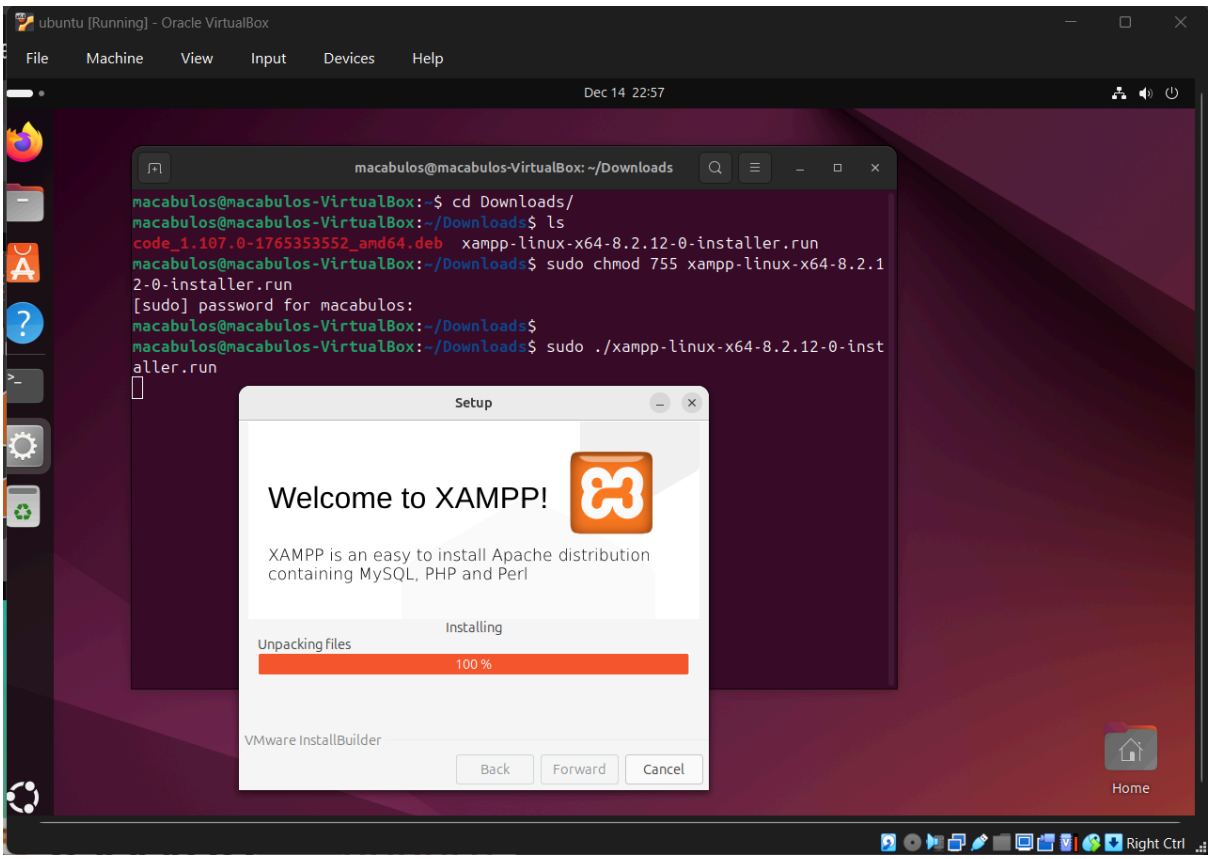

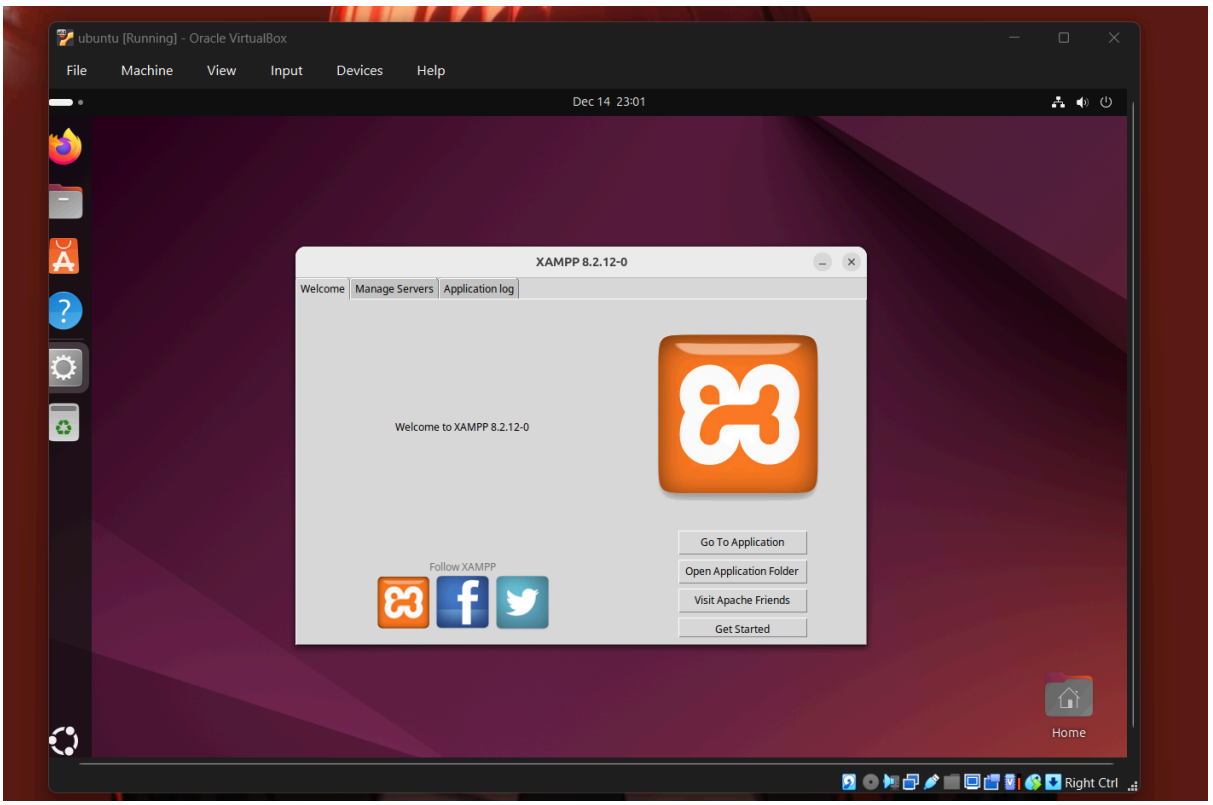
ubuntu [Running] - Oracle VirtualBox
File
Machine
View
Input
Devices
Help
Dec 14 23:01
XAMPP 8.2.12-0
Welcome
Manage Servers
Application log
Welcome to XAMPP 8.2.12-0
Follow XAMPP
Go To Application
Open Application Folder
Visit Apache Friends
Get Started
Home
Right Ctrl

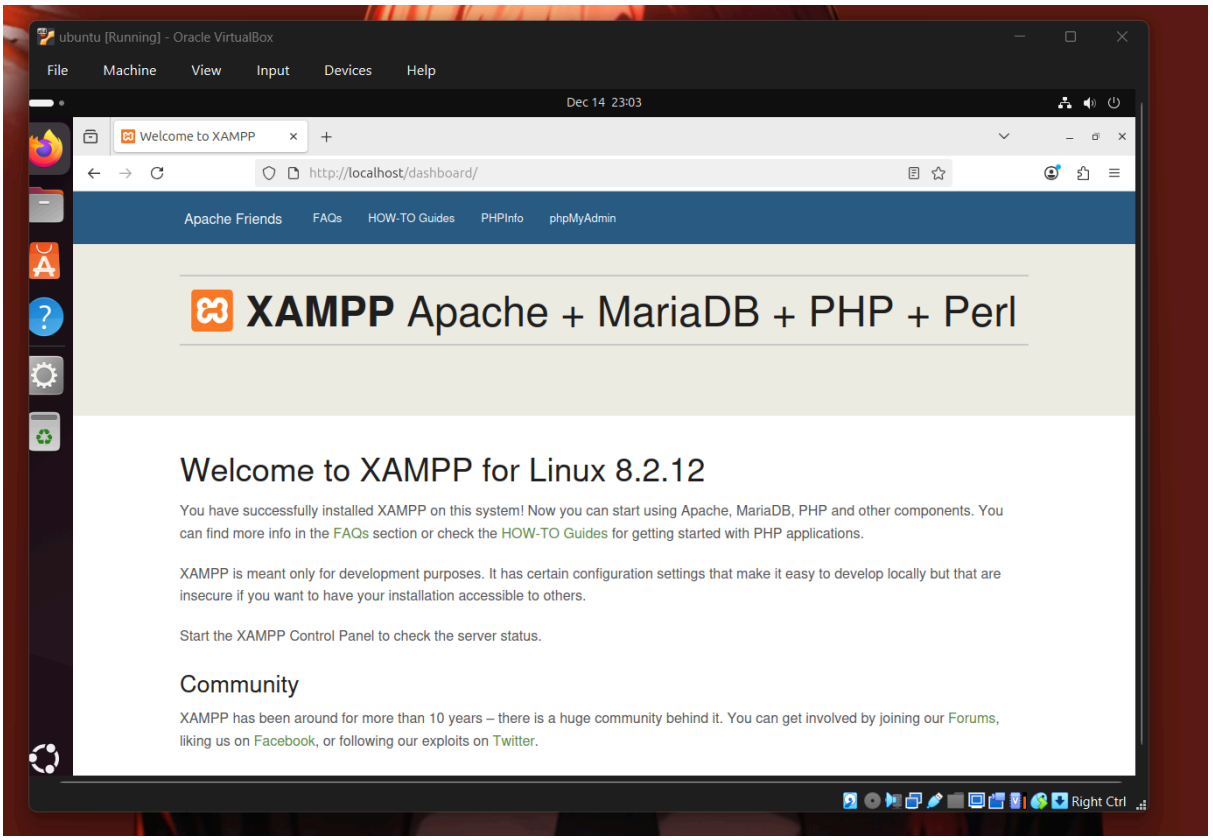
ubuntu [Running] - Oracle VirtualBox
File
Machine
View
Input
Devices
Help
Dec 14 23:03
Welcome to XAMPP
http://localhost/dashboard/
Apache Friends
FAQs
HOW-TO Guides
PHPInfo
phpMyAdmin
XAMPP Apache + MariaDB + PHP + Perl
Welcome to XAMPP for Linux 8.2.12
You have successfully installed XAMPP on this system! Now you can start using Apache, MariaDB, PHP and other components. You can find more info in the FAQs section or check the HOW-TO Guides for getting started with PHP applications.
XAMPP is meant only for development purposes. It has certain configuration settings that make it easy to develop locally but that are insecure if you want to have your installation accessible to others.
Start the XAMPP Control Panel to check the server status.
Community
XAMPP has been around for more than 10 years – there is a huge community behind it. You can get involved by joining our Forums, liking us on Facebook, or following our exploits on Twitter.
Right Ctrl

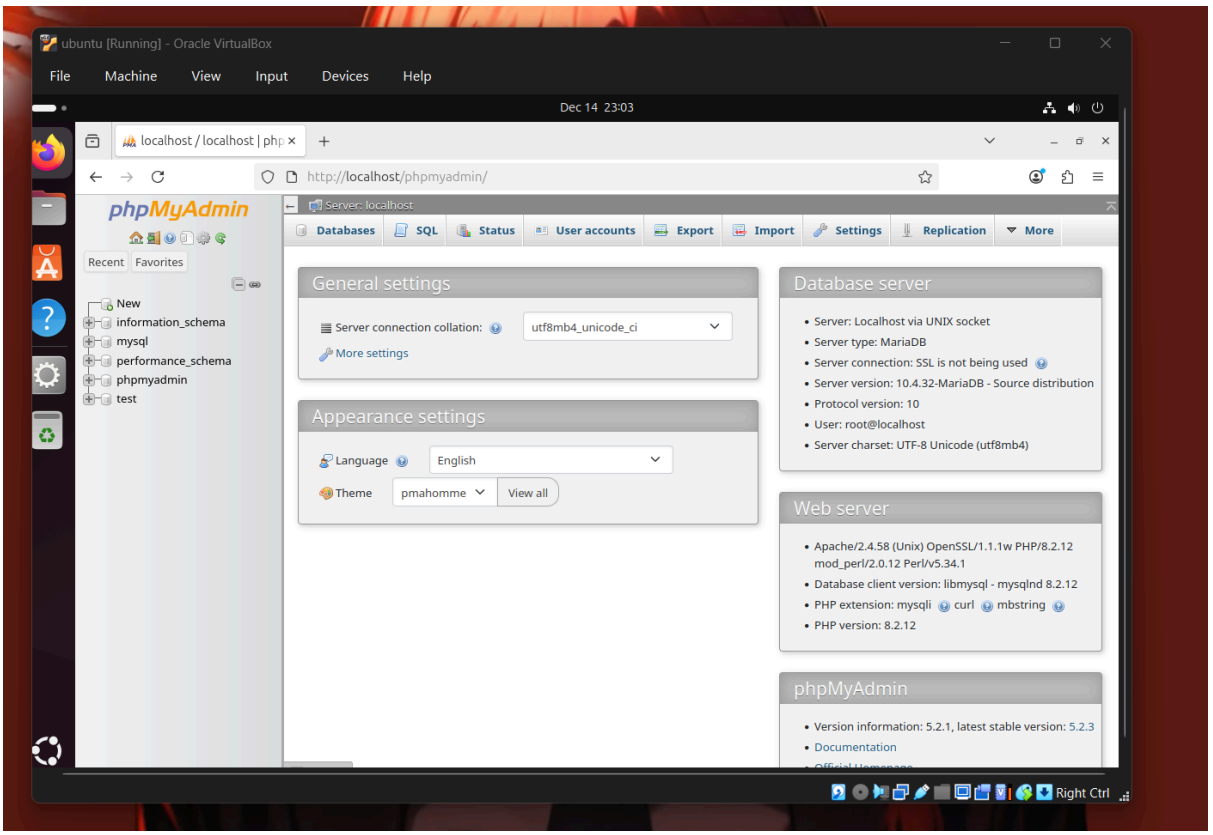
ubuntu [Running] - Oracle VirtualBox
File Machine View Input Devices Help
Dec 14 23:03
localhost / localhost | php
http://localhost/phpmyadmin/
phpMyAdmin
Recent Favorites
New
information_schema
mysql
performance_schema
phpmyadmin
test
Server: localhost
Databases SQL Status User accounts Export Import Settings Replication More
General settings
Server connection collation: utf8mb4_unicode_ci
More settings
Appearance settings
Language English
Theme pmahomme View all
Database server
Server: Localhost via UNIX socket
Server type: MariaDB
Server connection: SSL is not being used
Server version: 10.4.32-MariaDB - Source distribution
Protocol version: 10
User: root@localhost
Server charset: UTF-8 Unicode (utf8mb4)
Web server
Apache/2.4.58 (Unix) OpenSSL/1.1.1w PHP/8.2.12 mod_perl/2.0.12 Perl/v5.34.1
Database client version: libmysql - mysqlnd 8.2.12
PHP extension: mysqli curl mbstring
PHP version: 8.2.12
phpMyAdmin
Version information: 5.2.1, latest stable version: 5.2.3
Documentation
Right Ctrl

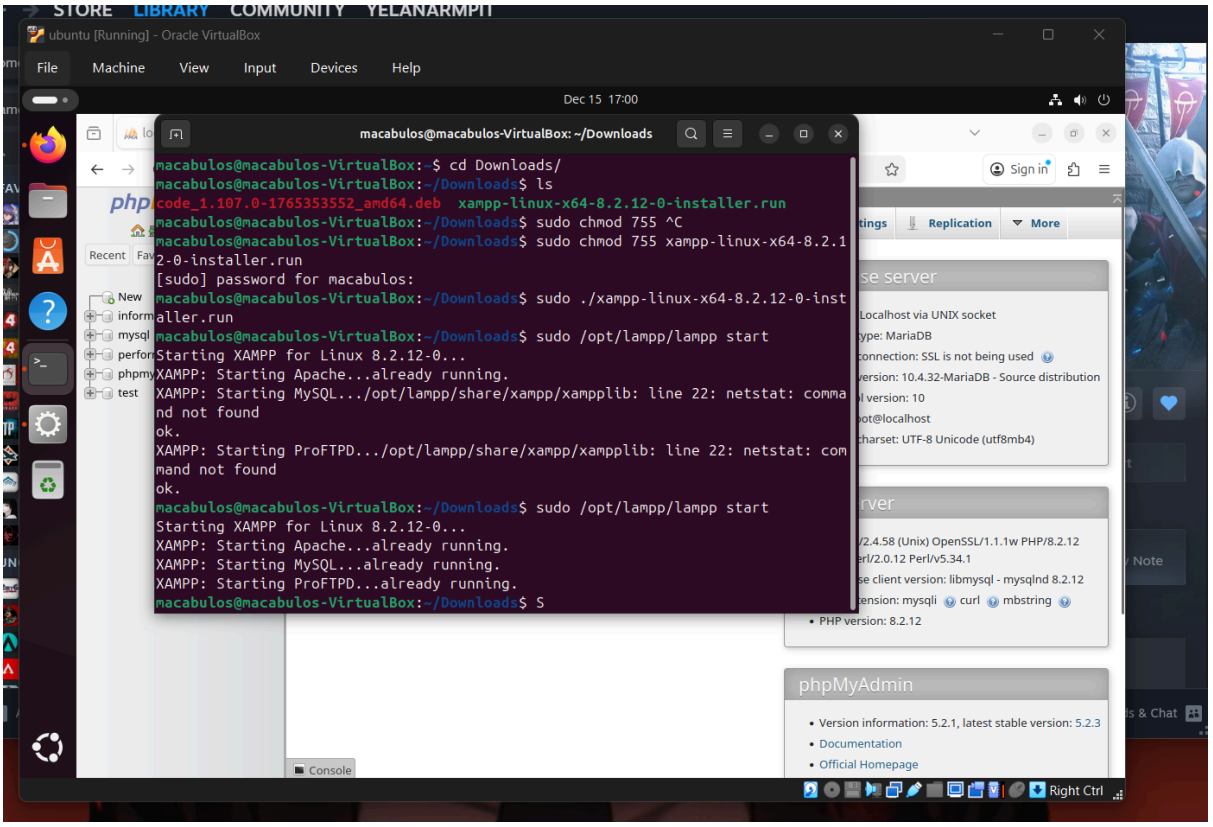
STORE LIBRARY COMMUNITY YELANARMPIT
ubuntu [Running] - Oracle VirtualBox
File Machine View Input Devices Help
Dec 15 17:00
macabulos@macabulos-VirtualBox: ~/Downloads
macabulos@macabulos-VirtualBox:~$ cd Downloads/
macabulos@macabulos-VirtualBox:~/Downloads$ ls
code_1.107.0-1765353552_amd64.deb xampp-linux-x64-8.2.12-0-installer.run
macabulos@macabulos-VirtualBox:~/Downloads$ sudo chmod 755 ^C
macabulos@macabulos-VirtualBox:~/Downloads$ sudo chmod 755 xampp-linux-x64-8.2.12-0-installer.run
[sudo] password for macabulos:
macabulos@macabulos-VirtualBox:~/Downloads$ sudo ./xampp-linux-x64-8.2.12-0-installer.run
macabulos@macabulos-VirtualBox:~/Downloads$ sudo /opt/lampp/lampp start
Starting XAMPP for Linux 8.2.12-0...
XAMPP: Starting Apache...already running.
XAMPP: Starting MySQL.../opt/lampp/share/xampp/xampplib: line 22: netstat: command not found
ok.
XAMPP: Starting ProFTPD.../opt/lampp/share/xampp/xampplib: line 22: netstat: command not found
ok.
macabulos@macabulos-VirtualBox:~/Downloads$ sudo /opt/lampp/lampp start
Starting XAMPP for Linux 8.2.12-0...
XAMPP: Starting Apache...already running.
XAMPP: Starting MySQL...already running.
XAMPP: Starting ProFTPD...already running.
macabulos@macabulos-VirtualBox:~/Downloads$ S
Replication More
phpMyAdmin
Version information: 5.2.1, latest stable version: 5.2.3
Documentation
Official Homepage
Console
Right Ctrl

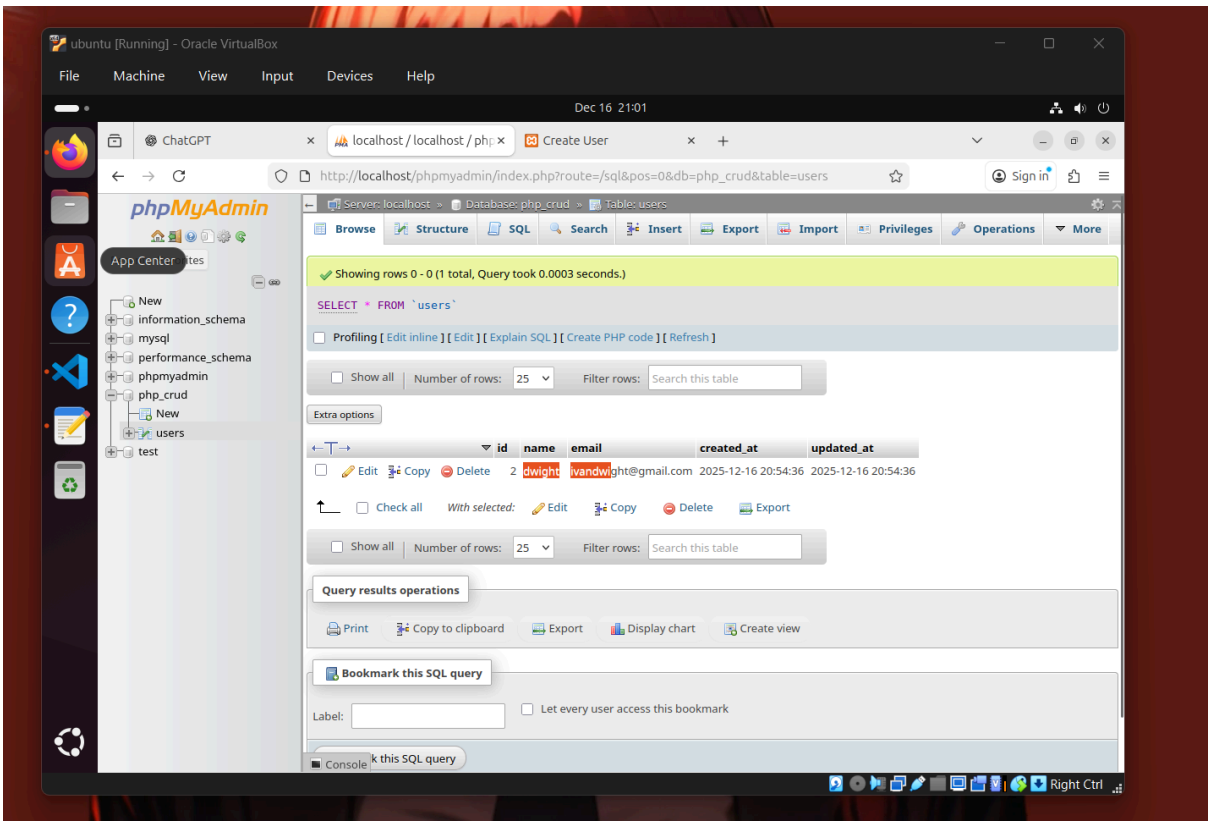
ubuntu [Running] - Oracle VirtualBox
File
Machine
View
Input
Devices
Help
Dec 16 21:01
ChatGPT
localhost / localhost / php
Create User
http://localhost/phpmyadmin/index.php?route=/sql&pos=0&db=php_crud&table=users
Sign in
phpMyAdmin
App Center
New
information_schema
mysql
performance_schema
phpmyadmin
php_crud
New
users
test
Server: localhost » Database: php_crud » Table: users
Browse
Structure
SQL
Search
Insert
Export
Import
Privileges
Operations
More
Showing rows 0 - 0 (1 total, Query took 0.0003 seconds.)
SELECT * FROM `users`
Profiling [ Edit inline ] [ Edit ] [ Explain SQL ] [ Create PHP code ] [ Refresh ]
Show all
Number of rows: 25
Filter rows: Search this table
Extra options
id
name
email
created_at
updated_at
Edit
Copy
Delete
2
dwight
ivandwight@gmail.com
2025-12-16 20:54:36
2025-12-16 20:54:36
Check all
With selected:
Edit
Copy
Delete
Export
Show all
Number of rows: 25
Filter rows: Search this table
Query results operations
Print
Copy to clipboard
Export
Display chart
Create view
Bookmark this SQL query
Label:
Let every user access this bookmark
Console
k this SQL query
Right Ctrl

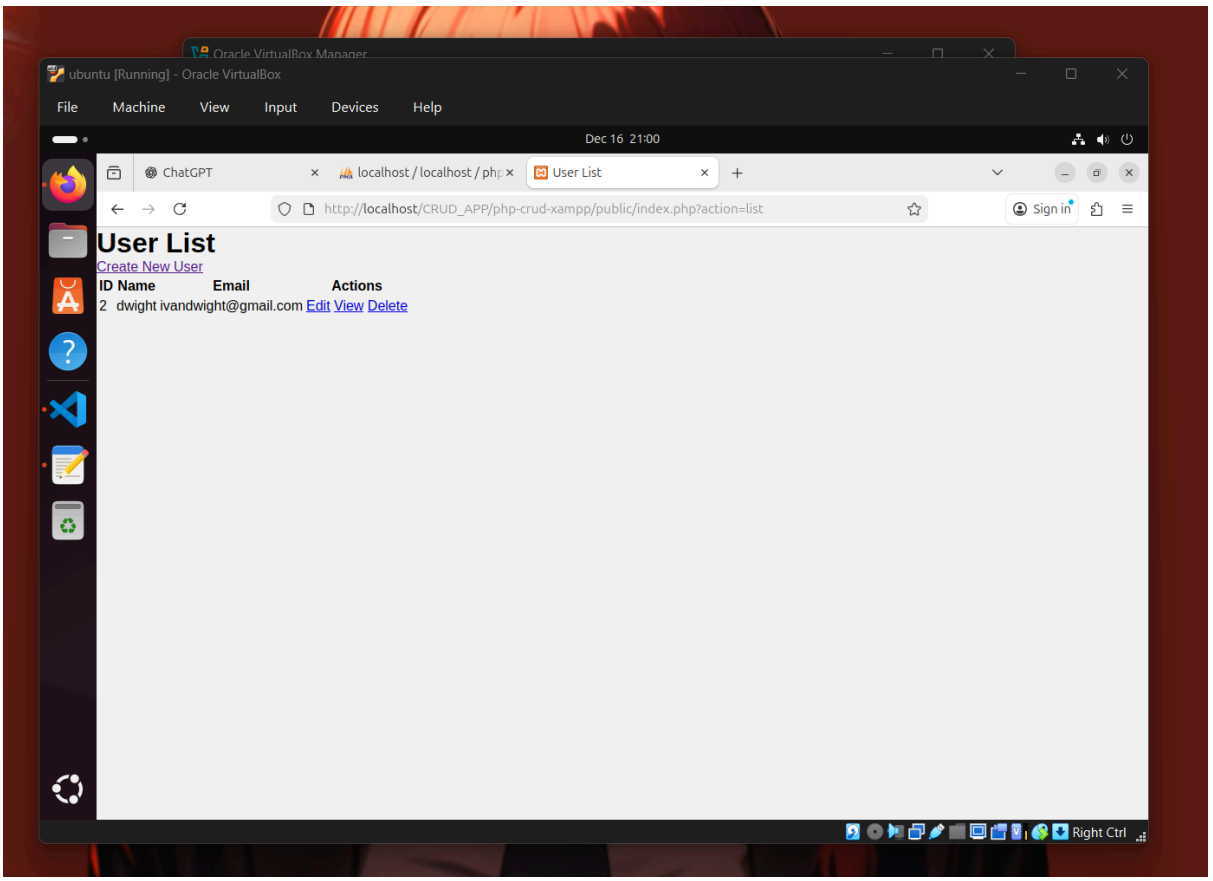
ubuntu [Running] - Oracle VirtualBox
File Machine View Input Devices Help
Dec 16 21:00
ChatGPT
localhost / localhost / php
User List
http://localhost/CRUD_APP/php-crud-xampp/public/index.php?action=list
Sign in
User List
Create New User
ID Name Email Actions
2 dwight ivandwight@gmail.com Edit View Delete
Right Ctrl

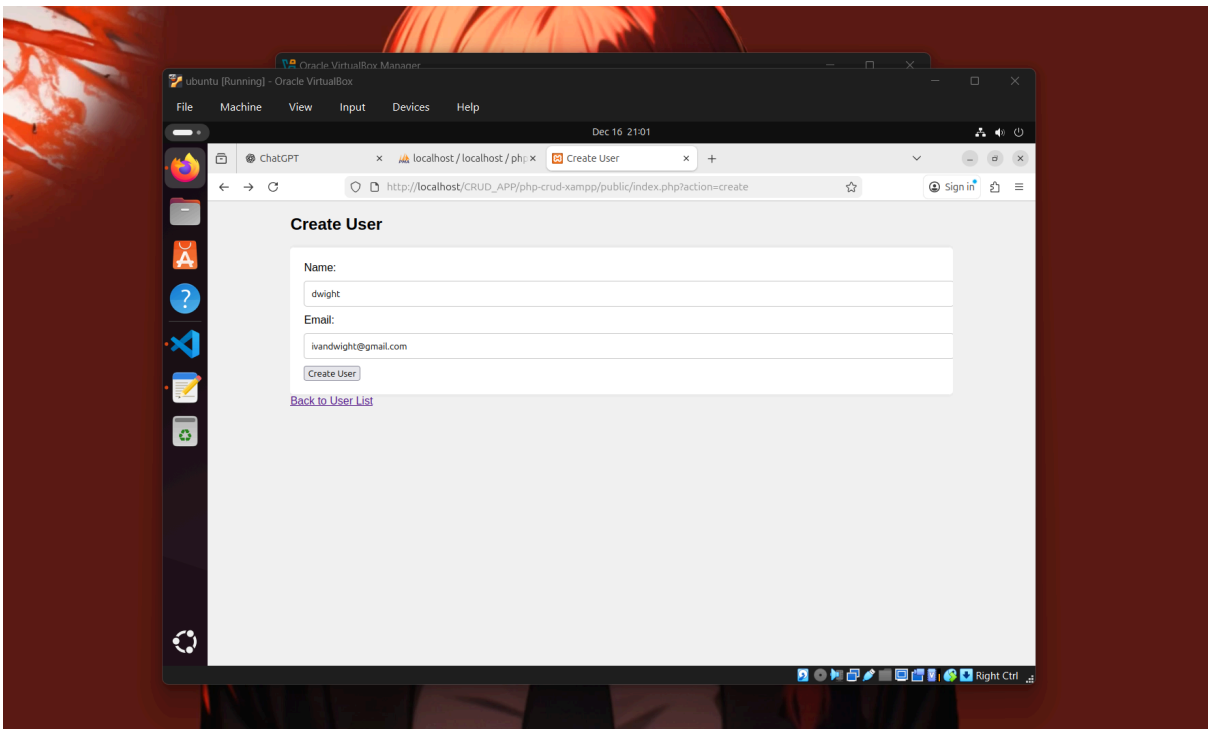
ubuntu [Running] - Oracle VirtualBox
File Machine View Input Devices Help
Dec 16 21:01
ChatGPT
localhost / localhost / php
Create User
http://localhost/CRUD_APP/php-crud-xampp/public/index.php?action=create
Sign in
Create User
Name:
dwight
Email:
ivandwight@gmail.com
Create User
Back to User List
Right Ctrl